

COUNTY ASSESSOR'S PARCEL MAP

TAX RATE AREA
96-027 159-013
159-014

73-04

Ptn. Lot 12 WODWORTH & WILSON BROS. RANCH
REC. 07-24-1916 IN BK. 33, MAPS, PGS. 22-00

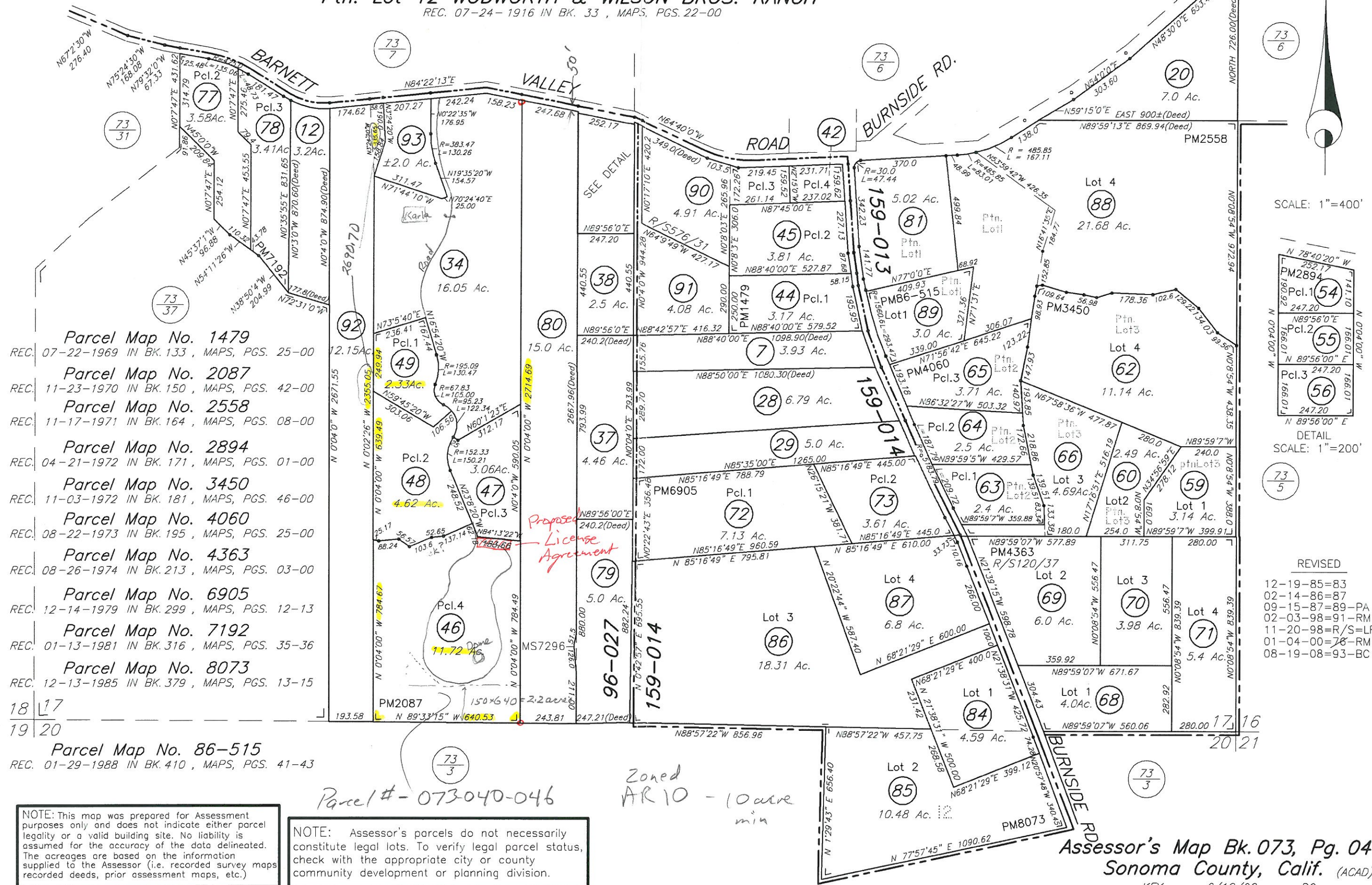

2. THIS MAP DOES NOT CONSTITUTE A BOUNDARY SURVEY. PROPERTY LINES SHOWN ARE DERIVED FROM RECORD DATA AND HAVE NOT BEEN VERIFIED.

3. TOPOGRAPHIC SURVEY PERFORMED BY LESQUIRE ENGINEERS ON MAY 2 AND JULY 21, 2014. SURVEY CONTROL BASED ON: VERTICAL - SET REBAR CP1 ASSUMED ELEVATION 100.00 FEET. HORIZONTAL - CP1 TO SET REBAR CP2 431°46' 316.33.

4. UNDERGROUND UTILITIES SHOWN ARE BASED ON FOUND STRUCTURES & SURFACE INDICATIONS ONLY. THE CLIENT & CONTRACTOR SHALL BE RESPONSIBLE FOR VERIFYING LOCATION & DEPTH OF ALL UTILITIES PRIOR TO COMMENCEMENT OF CONSTRUCTION.

5. DASHED CONTOUR LINES TRACED FROM SEPTIC SYSTEM PLAN BY ADOBE ASSOCIATES, INC. DATED 08/01/14

PERCOLATION TEST #1 SCIENTIFIC SANITATION ON JUNE 13, 2000		PERCOLATION TEST #2 LESQUIRE ENGINEERS ON MAY 29, 2014		PERCOLATION TEST #3 SCIENTIFIC SANITATION ON JUNE 13, 2000		PERCOLATION TEST #4 LESQUIRE ENGINEERS ON MAY 29, 2014	
PERCOLATION TEST RATES TEST DEPTH 60" HOLE# RATE (MPI)		PERCOLATION TEST RATES TEST DEPTH 60" HOLE# RATE (MPI)		PERCOLATION TEST RATES TEST DEPTH 24" HOLE# RATE (MPI)		PERCOLATION TEST RATES TEST DEPTH 24" HOLE# RATE (MPI)	
PT 7 25	PT 11 120	PT 1 20	PT 5 69	PT 1 20	PT 5 69	PT 8 96	PT 10 96
PT 8 120	PT 12 240*	PT 2 60	PT 4 80	PT 2 60	PT 4 80	PT 9 96	PT 10 96
PT 9 96	PT 10 69	PT 3 69	PT 6 80	PT 3 69	PT 6 80		
		PT 4 80	PT 6 80	PT 4 80	PT 6 80		
		PT 5 120	PT 6 80	PT 5 120	PT 6 80		
		PT 6 80		PT 6 80			
AVERAGE AT 60" = 88 MPI SEPI2-0029 USED 73 MPI USE 88 MPI ==> SAR=0.21 GPD/SF		AVG AT 24" = 6 MPI (HOLE 7), AVG AT 36" = 83 MPI (HOLES 5&6) USE 83 MPI ==> SAR=0.235 GPD/SF		AVERAGE = 50 MPI		AVERAGE = 95 MPI AVERAGE = 96 MPI	
				USE 96 MPI ==> SAR=0.2 GPD/SF			

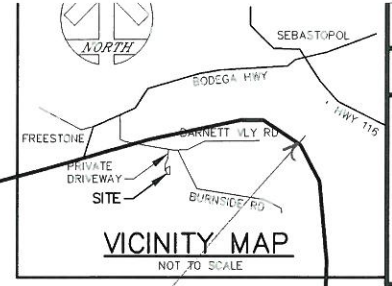

DRAWN DA: 07/25/
AFF JSL

CHECKED DA: 09/12/
JSL

REVISIONS

PROFESSIONAL ENGINEER
JERRY S. LOC
No. 07743
Exp. 12/31/15

LESQUIRE ENGINEERS, INC
4635 OLD REDWOOD HIGHWAY SANTA ROSA, CA 95403
(707) 575-9427 le@lesquire-engineers.com (707) 542-2353 fax

PREPARED FOR:
FRANCISCO CIFUENTES

PERCOLATION TEST MAP
APN: 073-040-047

PROJECT NO. 14004
SHEET NO.

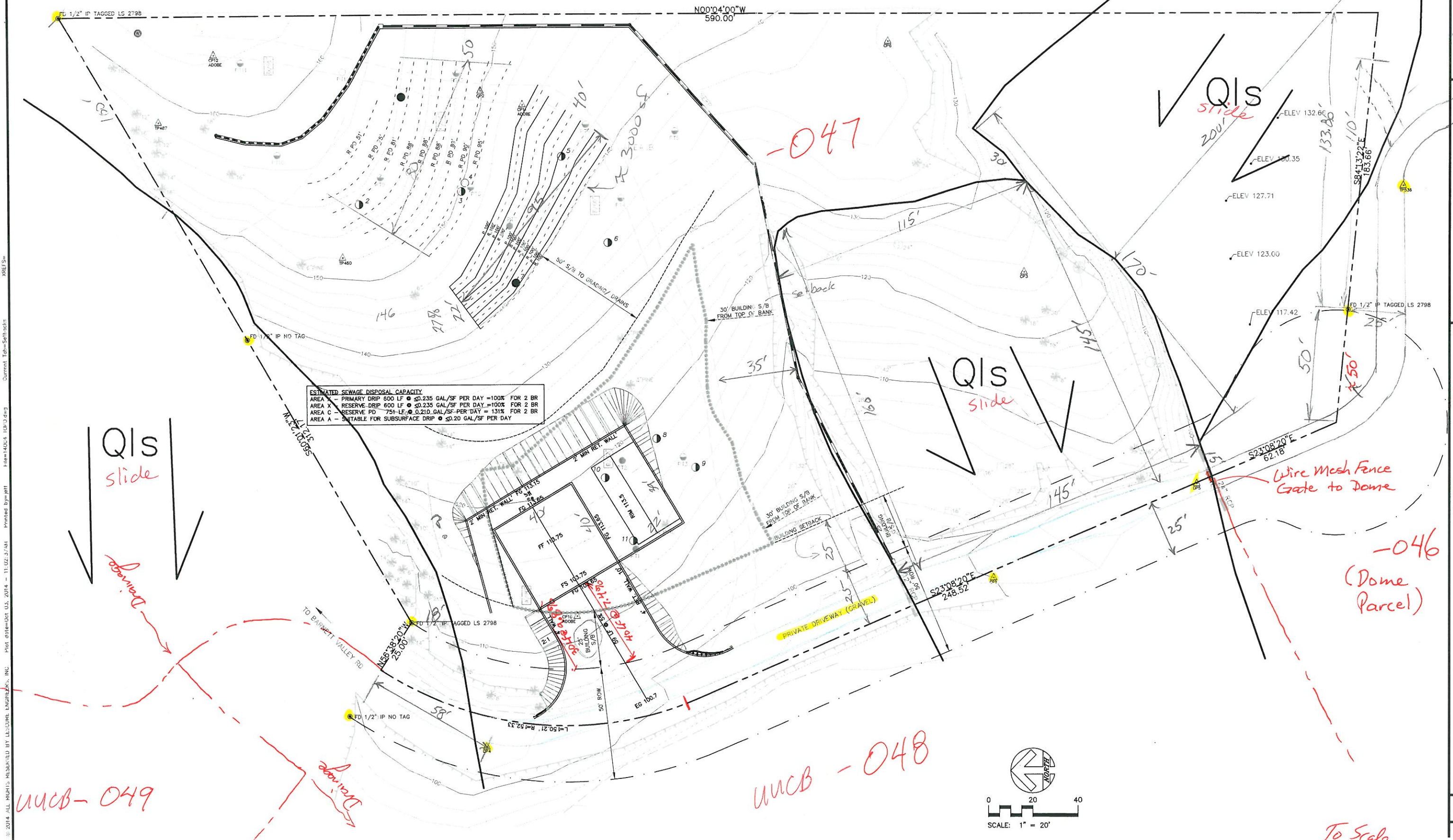

PARISH
2116 O.R. 396

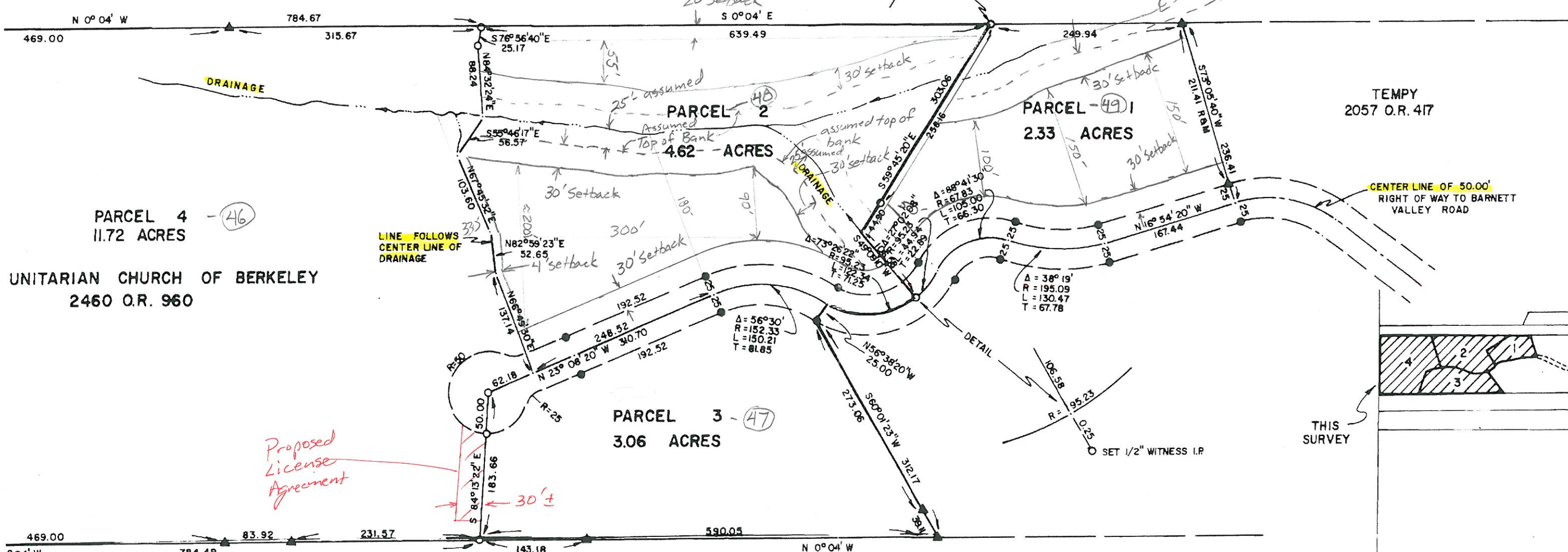
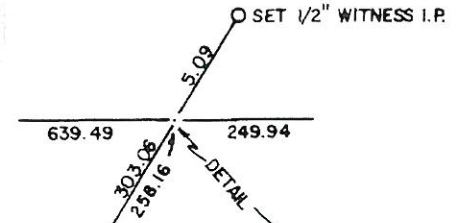

PARCEL 4 - (46)
11.72 ACRES
UNITARIAN CHURCH OF BERKELEY
2460 O.R. 960

PARCEL 3 - (47)
3.06 ACRES

PARCEL - (49) I
2.33 ACRES

TEMPY
2057 O.R. 417

Proposed License Agreement

BASIS OF BEARINGS

GHENO
1923 O.R. 414

CENTER LINE OF 50.00'
RIGHT OF WAY TO BARNETT
VALLEY ROAD

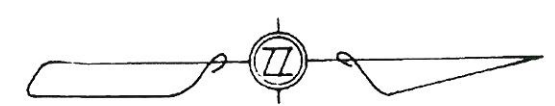
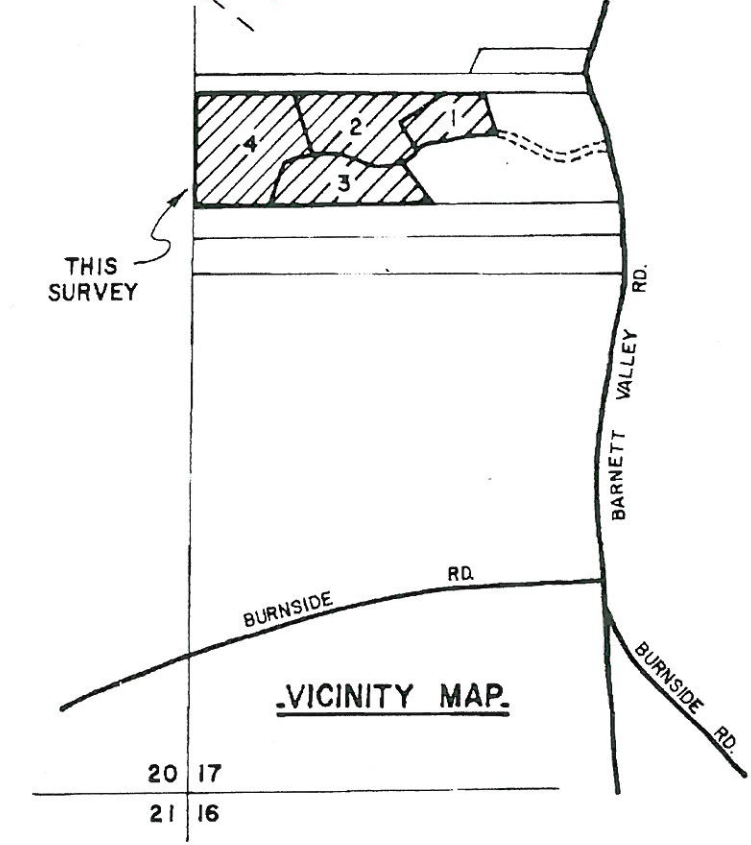

Scale 50' = 10' = 50'

PARCEL MAP NO. 2087

LYING WITHIN THE WEST 1/2 OF SECTION 17, T.6N., R.9W, M.D.M., BEING THE LANDS CONVEYED BY DEED TO THE FIRST UNITARIAN CHURCH OF BERKELEY, RECORDED IN BOOK 2460 O.R. 960, S.C.R.

FOR CERTIFICATE
ME OR UNDER MY DIRECTION AND IS

COUNTY SURVEYORS CERTIFICATE
THIS MAP HAS BEEN EXAMINED THIS

RECORDERS CERTIFICATE
FILED FOR RECORD THIS 23 DAY OF

S. C. R SONOMA COUNTY RECORDS

COUNTY OF SONOMA STATE OF CALIFORNIA.
SCALE: 1" = 100 FT. OCTOBER 1970